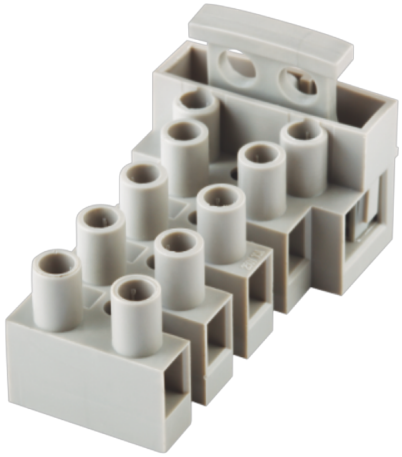

额定电流: 15A

额定电压: 300V

使用线径: 22-14AWG

间距:10.0mm

目录仅供参考，实际规格依产品工程图为准 版本1.0

技术数据-UL/CUL

等级 Use Group	B	C	D
额定电压 Rate Voltage [V]	300	300	300
额定电流 Rated Current [A]	15	15	10
接线范围 Wire Range [AWG]		22-14	
耐电压 Dielectric Voltage-Withstand		1.6KV	

技术参数-IEC

过电压类别 Overvoltage Category	III	III	II
污染等级 Contamination Class	3	2	2
额定电压 Rated Voltage [V]	-	250	-
额定电流 Rated Current [A]	-	6.3	-
额定冲击电压 Impulse withstand voltage [KV]	-	2	-

导线截面积[硬/柔] Conductor cross section [mm²]	0.2-2.5

材料 Material

绝缘材料 Insulation Material	PA66
阻燃等级 Flame relardant rating	UL94V-0
导体材料 Conductor Material	Copper alloy
导体表面镀层 Plating of conductor surface	Ni plated

一般参数 Other Date

间距/极数 Pitch/Poles [mm]/[P]	10.0/2-5
剥线长度 Stripping Length [mm]	7-8
螺丝/扭矩 Screw/Torque(Max)[N.m]	M3/0.5
工作温度 Operating temperature [℃]	-40～+105
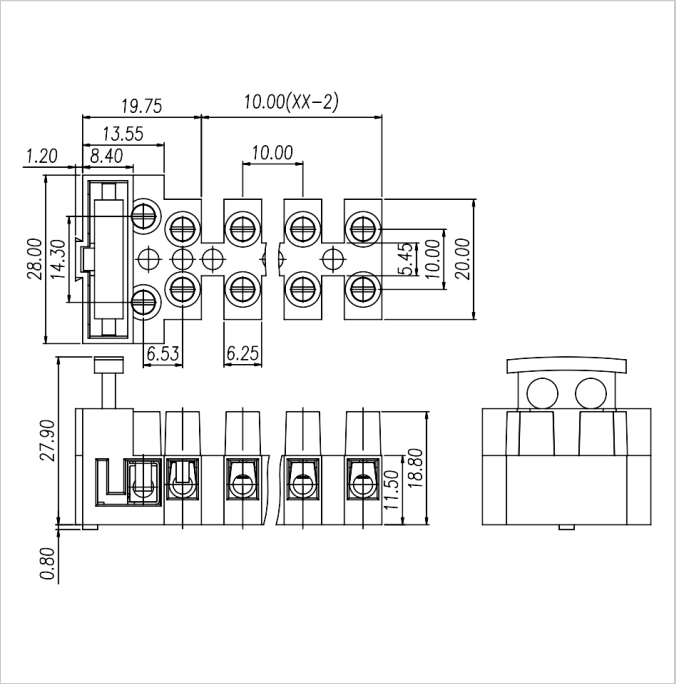
尺寸图