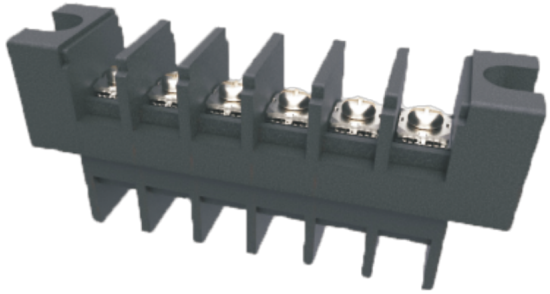

额定电流: 50A

额定电压: 600V

使用线径: 22-8AWG

间距:13.0mm

目录仅供参考，实际规格依产品工程图为准 版本1.0

材质及电镀 Material

螺丝 Screws	M4.0 Steel Ni plated
焊脚 Pin Header	Copper alloy，Sn plated
塑件 Housing	PBT，UL94V-0

电气性能 Electrical

参考标准 Standard	UL
额定电压 Rated voltage	600V
额定电流 Rated current	50A
使用线径 Wire range	22-8AWG
接触电阻 Contact Resistance	20mΩ
绝缘电阻 Insulation resistance	1000MΩ/DC500V
耐电压 Withstanding voltage	AC2500V/1Min

一般参数 Other Date

间距/极数 Pitch/Poles [mm]/[P]	13.0/1-15
工作温度 Operating temperature [℃]	-40～+130
扭矩 Torque	12.24Kgf.cm/1.2N.m/10.6Lb.in

尺寸图

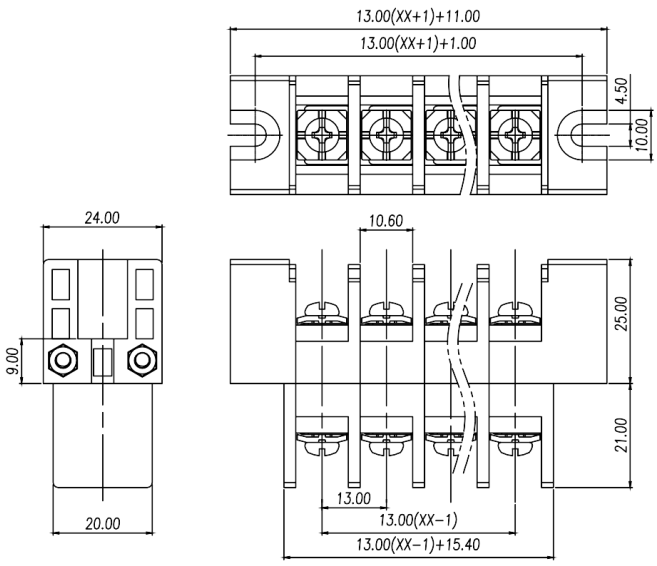
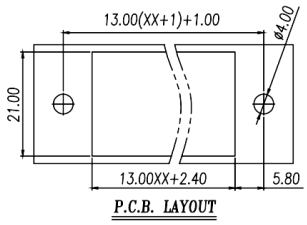
PCB开孔图